

# meet the team



**Ruth K. Burke (lead P.I./Artist)**

*Assistant Professor of Video, Wonsook Kim School of Art*

*Ruth is an ox-drover, professor, animal, and interdisciplinary artist whose creative practice explores notions of interspecies kinship. She makes work with and about her farm animals.*

[www.ruthkburke.com](http://www.ruthkburke.com)



**Dr. Shannon Epplett**  
*Collaborator*

**Sault Ste. Marie Tribe of  
Chippewa Indians**

*Dr. Epplett is a theatre historian, deviser and director. His creative work focuses on telling Native stories from a Native perspective through movement, video, and ritual-like actions.*



SCAN ME

*see documentation of his recent performance **Sunset on the Longest Day** at the site of **Domestic Rewilding**, June 2023*



**Jessica Chambers & Joe Tulley, collaborators**

*Jessica Chambers is the Director of the ISU Horticulture Center and has a masters degree in Plant Science & Landscape Design. Joe Tulley is the Assistant Director at the Hort Center and has an undergraduate Horticulture degree from ISU.*

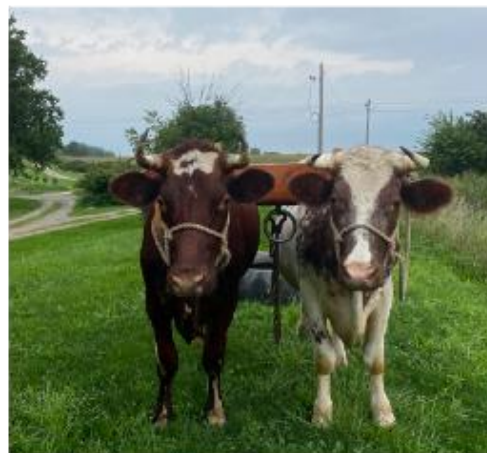

**Clark &  
Sparky**  
*Four year old milking  
shorthorn oxen*